



GMT MONTHLY MEMBERSHIP PROGRESS REPORT

Results as of: 3/31/2020

Multiple District 3234

LOCATION: INDIA

GMT: OPEN

GMT CA 6

| Clubs | | | |
|-----------------------|---------------|-----------|---------------|
| RESULTS FOR 2019-2020 | | | |
| QUARTER | NEW CLUB GOAL | NEW CLUBS | DROPPED CLUBS |
| JULY/AUG/SEPT | 39 | 7 | 0 |
| OCT/NOV/DEC | 18 | 4 | 17 |
| JAN/FEB/MAR | 12 | 3 | 4 |
| APR/MAY/JUNE | 6 | 0 | 0 |

| Members | | | |
|-----------------------|------------------------|----------------------|--|
| RESULTS FOR 2019-2020 | | | |
| QUARTER | MEMBER GROWTH NET GOAL | MEMBER GROWTH ACTUAL | DROPPED MEMBERS ACTUAL (including transfers) |
| JULY/AUG/SEPT | 1,350 | 461 | 404 |
| OCT/NOV/DEC | 1,200 | 396 | 1,097 |
| JAN/FEB/MAR | 1,140 | 494 | 256 |
| APR/MAY/JUNE | 960 | 0 | 0 |

GOALS AND ACTUAL NEW CLUBS CUMULATIVE

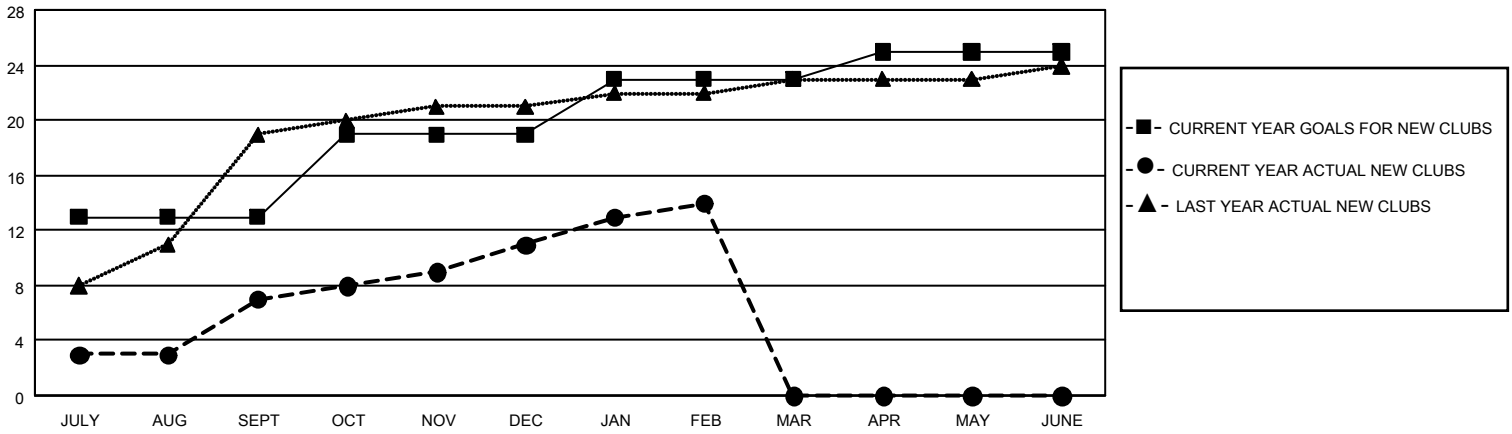

GOALS AND ACTUAL MEMBERS CUMULATIVE

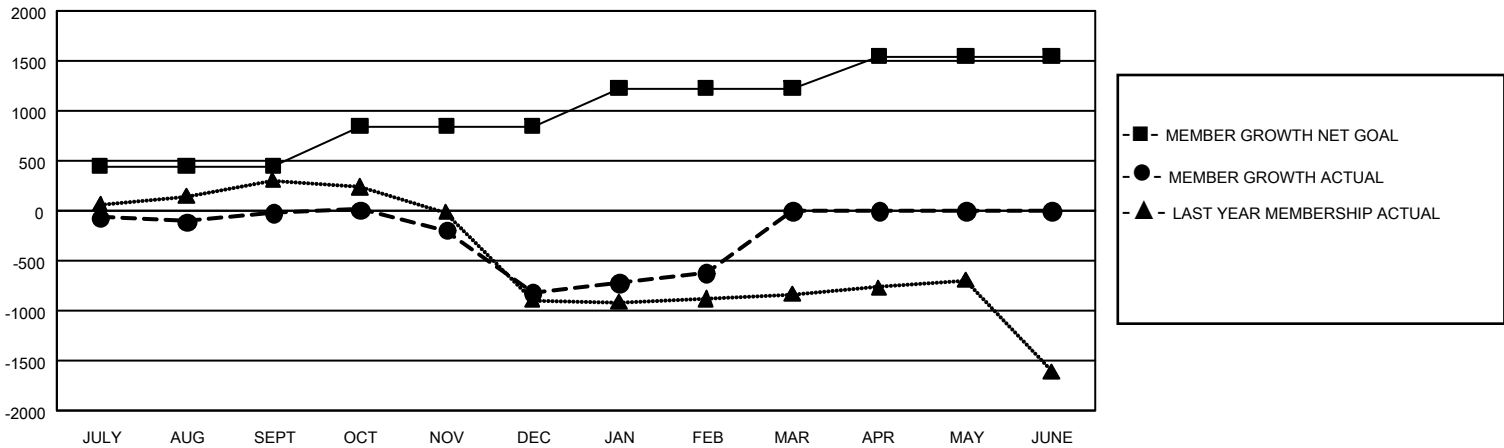

| | | |
|------------------------|---|-----------------------------------|
| DROPPED CLUBS: 0 | 0 CLUBS OF 0 ADDED 1 OR MORE NEW MEMBERS | GENDER DISTRIBUTION |
| | | MALE 0 (100.00%) |
| | | FEMALE 0 (100.00%) |
| DROPPED MEMBERS | CLICK HERE FOR CUMULATIVE MEMBERSHIP DATA | TOTAL FAMILY UNIT MEMBERS 0 |
| DECEASED 0 | | FAMILY MEMBERS PAYING HALF DUES 0 |
| CLUB CANCELLED 0 | | |
| OTHER 0 | | |
| TOTAL 0 | | |